MICROFILMED

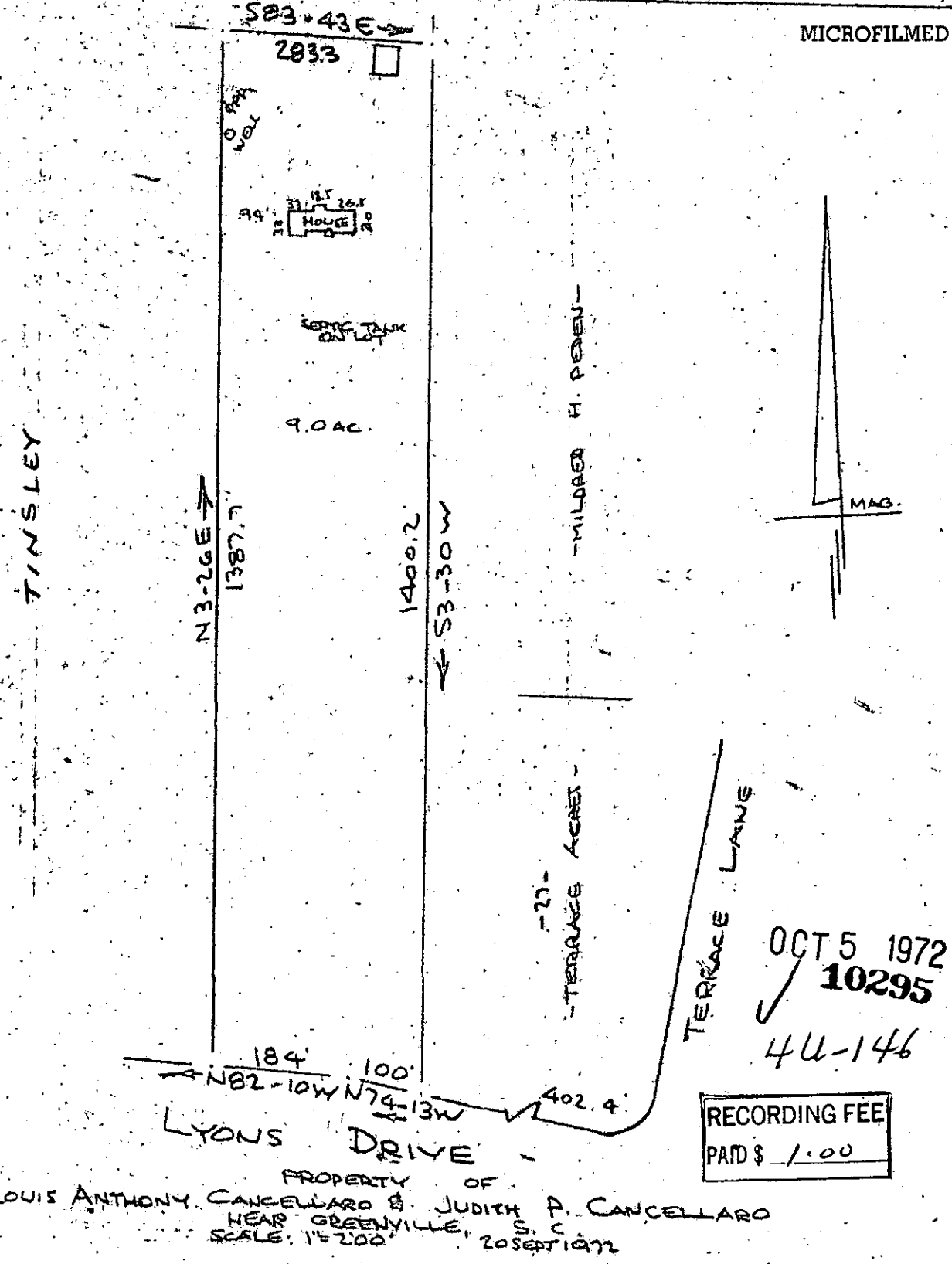

PROPERTY OF
LOUIS ANTHONY CANCELLARO & JUDITH P. CANCELLARO
NEAR GREENVILLE, S.C.
SCALE: 1"=200' 20 SEPT 1972

FILED
GREENVILLE CO. S.C.
OCT 5 10 26 AM '72
ELIZABETH RIDDLE
R.M.C.

OCT 5 1972
10295
44-146

RECORDING FEE
PAID $ 1.00

This is to certify that on the 20th day of September 1972, I surveyed the property shown on this plat, being known as PROPERTY OF LOUIS ANTHONY CANCELLARO & JUDITH P. CANCELLARO and recorded in the RMC Office Greenville County, S.C., in Plat Book at Page ; and that the property lines, walls and buildings are as shown hereon, and that the walls and buildings located on said property do not encroach or project on adjacent street or property, and that no adjacent walls or buildings encroach or project on said promises, and no power lines cross this property except as shown hereon.

R. B. Bruce
R. B. Bruce, RLS #1952

CAROLINA SURVEYING COMPANY
112 Manly St.
Greenville, S. C.